

KMSYS Worldwide delivers practical communications and productivity solutions for ClearPath MCP and OS 2200 host systems.

With over 27 years in business, KMSYS continues to bring, not only the best in software, but also the most responsive support and expertise to the Unisys marketplace.

Offerings include client-to-host communication packages, application development platforms, timesaving 2200 database reorganization tools and state-of-the-art security.

KMSYS Worldwide provides real solutions to accommodate real business needs.

**Try free evaluations on [www.KMSYS.com](http://www.KMSYS.com)**

**We didn't invent the mainframe ...**



**we just made using it easier.**

## **eXpress Enterprise** The most comprehensive client-to-host connectivity for Unisys ClearPath OS 2200 and MCP

# NEW!

The newly designed eXpress Enterprise builds on the latest in Windows and KMSYS Worldwide technology to give users the ultimate in terminal emulation.

- Implement as a standalone desktop application or a centrally administered application on a Web server.
- Produce customized Windows applications using Visual Studio, Visual Basic, Delphi, etc.
- Minimize required resources with one installation.
- Access the ClearPath from virtually anywhere with our remote access emulation solutions.
- Produce more and save time with limitless screens, custom toolbars, scripting and other timesaving tools and features.
- Create fully functional scripts and dialog forms using our new scripting engine, which supports a choice of BasicScripts, PascalScripts or Jscripts.
- Use "Zero touch" Web rollout for no install on the client PC.
- View and maintain host data via a web browser or desktop application.

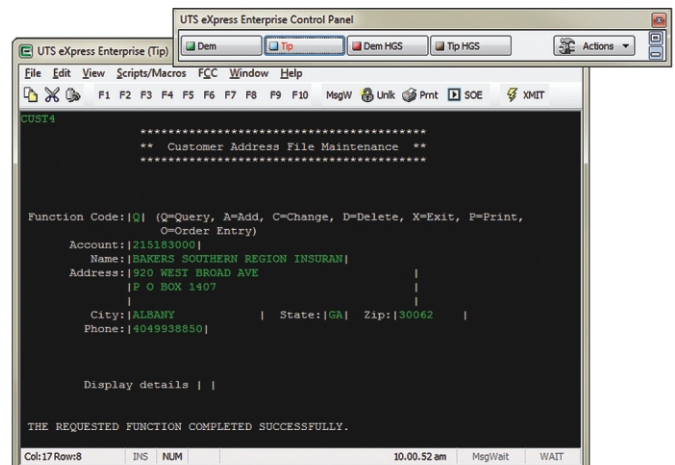

**770.635.6350 • [www.KMSYS.com](http://www.KMSYS.com) • [sales@KMSYS.com](mailto:sales@KMSYS.com)**  
**More Info, Demos, Evaluations and Sales**

# eQuate

Windows Application Development Tool  
Interacting with ClearPath MCP and OS 2200 Applications

Transform mainframe applications by introducing Windows® and Web functionality without changing host programs.

- Windows users can easily run mainframe programs.
- No need to train users complex OS 2200 commands.
- Requires no other software to develop a total Windows application.
- Integrate mainframe applications seamlessly into a total Windows environment.
- Run eQuate sessions through a web browser with eQuate Web for a truly portable mainframe.

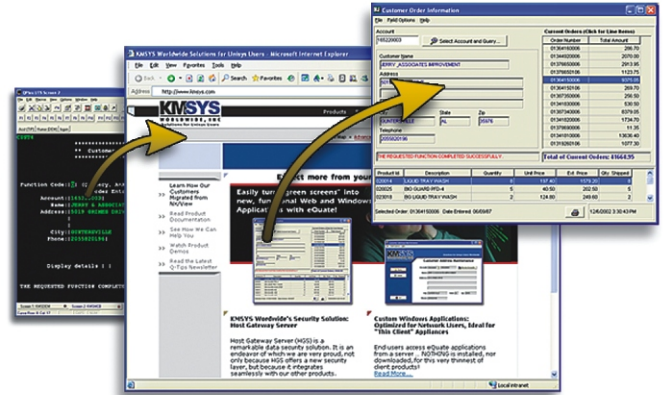

# OS 2200 Productivity

Tools that bring out the full potential of your Unisys mainframe.

Secure the investment of your most powerful machine by making it more responsive, functional and easy to use.

- I-QU PLUS-1 for Unisys OS 2200 database reorganization and development.
- Automatic 2200 database reorganization and conversion code generation with I-QU ReorgComposer.
- InfoQuest 2200 ad hoc query and report generation.
- Q-LINK makes all 2200 data types available to BIS.

Save Up To  
**80%**  
in Downtime

# Host Gateway Server

Encrypted and authenticated connections for client 2200 and MCP applications

Host Gateway Server, a Microsoft .NET Framework-based Application, provides encrypted and authenticated connections for client applications.

- Fully compliant with Federal Information Processing Standard (FIPS) 140.
- Host access via an Internet connection.
- SSL authentication and encryption affords secure connections.
- Less expensive and easier to use than a typical VPN solution.

